

WORK ORDERED BY:  
MICHAEL MCLENNATHAN  
1260 AMERICAN WAY  
LIBERTYVILLE, IL. 60048

FARRIS, HANSEN & ASSOCIATES, INC.  
ENGINEERING - ARCHITECTURE - SURVEYING  
7 RIDGWAY COURT P.O. BOX 437  
ELKHORN, WISCONSIN 53121  
OFFICE: (262) 723-2098 FAX: (262) 723-5886

REVISIONS

PROJECT NO.  
8551  
DATE  
04-12-2012  
SHEET NO.  
1 OF 1

PLAT OF SURVEY  
PART OF THE SE 1/4 OF SECTION 22  
TOWN 2 NORTH, RANGE 16 EAST  
WALWORTH COUNTY, WISCONSIN

4. The land referred to in this policy is described as follows:

A part of the Southeast 1/4 of Section 22, Township 2 North, Range 16 East, being the Town of Delavan, County of Walworth, Wisconsin, and described as follows, to-wit: Beginning at a stake in the center of the road sometimes called the Lake Road and which stake is on the North line of the land conveyed to said George B. Mereness, the deed of which conveyance is on record in the Register of Deeds office in and for said County, in Volume 132 of Deeds, on page 561 and being also 28.58 chains (1886.3 feet) North and about 543 feet North 87° West of the Southeast corner of said Section 22; thence North 87° West along the North line of said Mereness land 511 feet more or less to the shore of Delavan Lake at low water line; thence Southwesterly along the shore of said Lake at low water line 100 feet more or less to a point; thence South 87° East being on a line parallel with and 100 feet South of (measuring at right angles to) the North line of said Mereness land 463.5 feet more or less to the center said Lake Road; thence Northeasterly along the center of said road 120.7 feet to the place of beginning.

Tax Key No: F D 2200079

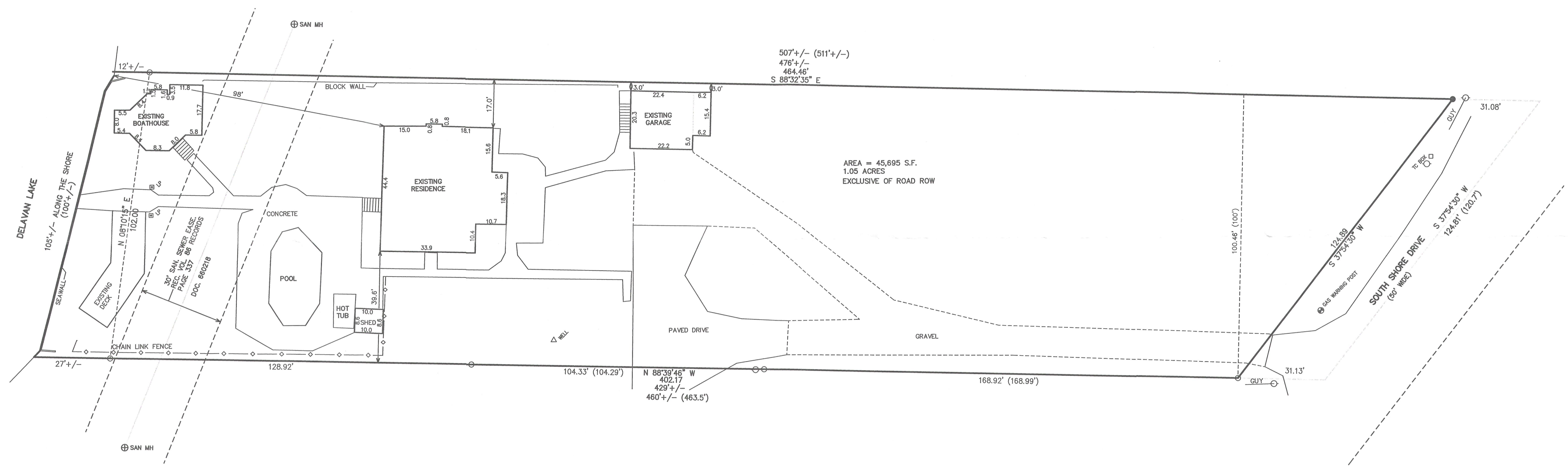

LEGEND  
○ = FOUND IRON PIPE STAKE  
● = FOUND IRON REBAR STAKE  
(xxx) = RECORDED AS

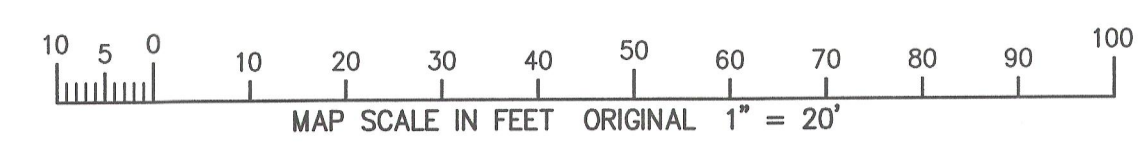

NOTE: COPIES OF THIS MAP TO WHICH THE FOLLOWING CERTIFICATE WILL APPLY SHOW THE SURVEYOR'S ORIGINAL SEAL AND SIGNATURE IN RED INK. COPIES BY ANY OTHER MEANS MAY HAVE ALTERATIONS WHICH DO NOT REPRESENT THE SURVEYOR'S WORK PRODUCT.

I HEREBY CERTIFY THAT THE ABOVE DESCRIBED PROPERTY HAS BEEN SURVEYED UNDER MY DIRECTION AND THAT THE ABOVE MAP IS A TRUE REPRESENTATION THEREOF AND SHOWS THE SIZE AND LOCATION OF THE PROPERTY, ITS EXTERIOR BOUNDARIES, THE LOCATION OF ALL VISIBLE STRUCTURES, AND DIMENSIONS OF ALL PRINCIPLE BUILDINGS THEREON, BOUNDARY FENCES, APPARENT EASEMENTS, ROADWAYS, AND VISIBLE ENCROACHMENTS, IF ANY. THIS SURVEY IS MADE FOR THE USE OF THE PRESENT OWNERS OF THE PROPERTY, AND ALSO THOSE WHO PURCHASE, MORTGAGE, OR GUARANTEE THE TITLE THERETO WITHIN ONE YEAR FROM THE DATE HEREOF.

DATED: APRIL 10, 2012

PETER S. GORDON  
SURVEYOR

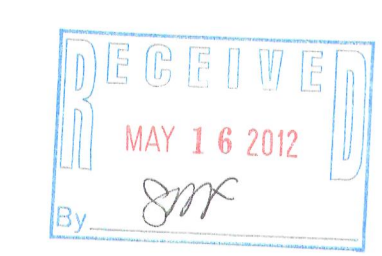

F-D 22-79

216-4942